

Al Taylor
David Zwirner, London
January 31 - March 29, 2014

Ground Floor, Gallery One



Al Taylor

Bad Idea #5: Sticks on the Floor, ca. 1989

Pencil, gouache, and colored ink on paper torn from spiral ring sketchbook

11 x 8 3/8 inches

27.9 x 21.3 cm

17 x 14 1/4 x 1 3/8 inches (framed)

43.2 x 36.2 x 3.5 cm

Estate of Al Taylor No. AT (D-89.245)

TAYAL0773



Al Taylor

Untitled (Pick-Up) #2, 1990

Wooden broomsticks with enamel paint, acrylic paint, and aluminum rods

18 5/8 x 45 1/2 x 47 inches

47.3 x 115.6 x 119.4 cm

Estate of Al Taylor No. AT (3D-1990.07)

TAYAL0755



Al Taylor

[no title], 1986

Watercolor, colored ink, and correction fluid on paper

10 5/16 x 7 11/16 inches

26.2 x 19.5 cm

16 1/2 x 13 5/8 x 1 1/4 inches (framed)

41.9 x 34.6 x 3.2 cm

Dated verso

Estate of Al Taylor No. AT (D-86.321)

TAYAL0945



Al Taylor

Untitled (Mine-A-Key), 1987

Wooden broomsticks with enamel paint and
cardboard tube with acrylic and house paint

91 3/4 x 11 1/4 x 4 inches

233 x 28.6 x 10.2 cm

Titled and dated

Estate of Al Taylor No. AT (3D-1987.04A)

TAYAL0862



Al Taylor

Untitled: (Eating with Children), 1986

Wooden broomsticks with enamel paint, wire,
and wood

84 x 22 x 28 1/2 inches

213.4 x 55.9 x 72.4 cm

Estate of Al Taylor No. AT (3D-1986.03)

TAYAL0213



Al Taylor

Layson a Stick (Blue Balls), 1992

Wooden broomsticks with enamel paint, wire,
and plastic leis

35 1/2 x 28 x 39 1/4 inches

90.2 x 71.1 x 99.7 cm

Estate of Al Taylor No. AT (3D-1992.29)

TAYAL0604



Al Taylor

Path Mark (Hair Style), 1986

Watercolor, ink, and correction fluid on paper

10 1/2 x 7 11/16 inches

26.7 x 19.5 cm

16 1/2 x 13 5/8 x 1 1/4 inches (framed)

41.9 x 34.6 x 3.2 cm

Titled recto

Estate of Al Taylor No. AT (D-86.182)

TAYAL0938



Al Taylor

Ashtray (Hair Style), 1986

Watercolor on paper

10 1/2 x 7 11/16 inches

26.7 x 19.5 cm

16 1/2 x 13 5/8 x 1 1/4 inches (framed)

41.9 x 34.6 x 3.2 cm

Titled recto

Estate of Al Taylor No. AT (D-86.175)

TAYAL0936



Al Taylor

Madame Curie (Hair Style), 1986

Watercolor and colored ink on paper

10 1/2 x 7 11/16 inches

26.7 x 19.5 cm

16 1/2 x 13 1/2 x 1 1/4 inches (framed)

41.9 x 34.3 x 3.2 cm

Titled recto

Estate of Al Taylor No. AT (D-86.173)

TAYAL0935



Al Taylor

Hair Style, 1986

Watercolor on paper

10 9/16 x 7 11/16 inches

26.8 x 19.5 cm

16 1/2 x 13 5/8 x 1 1/4 inches (framed)

41.9 x 34.6 x 3.2 cm

Titled recto

Estate of Al Taylor No. AT (D-86.183)

TAYAL0939



Al Taylor

Bar Stool (Hair Style), 1986

Watercolor and colored ink on paper

10 11/16 x 7 11/16 inches

27.1 x 19.5 cm

16 1/2 x 13 1/2 x 1 1/4 inches (framed)

41.9 x 34.3 x 3.2 cm

Titled recto

Estate of Al Taylor No. AT (D-86.177)

TAYAL0937

**Al Taylor***Go Go Girl (Hair Style)*, 1986

Watercolor on paper

10 5/8 x 7 11/16 inches

27 x 19.5 cm

16 1/2 x 13 1/2 x 1 1/4 inches (framed)

41.9 x 34.3 x 3.2 cm

Titled recto

Estate of Al Taylor No. AT (D-86.163)

TAYAL0934

**Al Taylor***Spitting Image (Hair Style)*, 1986

Watercolor and colored ink on paper

10 11/16 x 7 11/16 inches

27.1 x 19.5 cm

16 1/2 x 13 1/2 x 1 1/4 inches (framed)

41.9 x 34.3 x 3.2 cm

Titled recto

Estate of Al Taylor No. AT (D-86.156)

TAYAL0933

**Al Taylor***Twin Towers (Hair Style)*, 1986

Watercolor on paper

10 1/2 x 7 11/16 inches

26.7 x 19.5 cm

16 1/2 x 13 5/8 x 1 1/4 inches (framed)

41.9 x 34.6 x 3.2 cm

Titled recto; signed, dated, and inscribed verso

Estate of Al Taylor No. AT (D-86.023)

TAYAL0926

**Al Taylor***Mohawk (Hairstyle)*, 1988Wooden broomsticks with enamel paint mounted
on Formica laminate with latex paint

63 x 7 1/4 x 32 inches

160 x 18.4 x 81.3 cm

Estate of Al Taylor No. AT (3D-1988.05)

TAYAL0158

Ground Floor, Gallery Two

**Al Taylor***Untitled*, 1986

Wooden broomsticks with enamel paint mounted on Formica laminate base

73 1/2 x 11 3/4 x 12 3/4 inches

186.7 x 29.8 x 32.4 cm

Estate of Al Taylor No. AT (3D-1986.16)

TAYAL0775

**Al Taylor***Untitled: (Bra)*, 1987

Wooden broomsticks with enamel paint, wood, acrylic, and latex paint mounted on Formica laminate

54 x 41 x 32 1/2 inches

137.2 x 104.1 x 82.6 cm

Estate of Al Taylor No. AT (3D-1987.13)

TAYAL0234A

**Al Taylor***[no title]*, 1986

Pencil, watercolor, ink, and correction fluid on paper torn from spiral ring sketchbook

12 x 9 inches

30.5 x 22.9 cm

18 1/8 x 15 x 1 3/8 inches (framed)

46 x 38.1 x 3.5 cm

Dated verso

Estate of Al Taylor No. AT (D-86.118)

TAYAL0249

**Al Taylor***Bar-Fly (The Movie)*, 1986

Pencil and watercolor on paper

12 1/4 x 9 1/4 inches

31.1 x 23.5 cm

18 1/2 x 15 1/4 x 1 1/4 inches (framed)

47 x 38.7 x 3.2 cm

Signed, titled, and dated recto

Estate of Al Taylor No. AT (D-86.117)

TAYAL0930

**Al Taylor***Bra*, 1986

Pencil and watercolor on paper torn from spiral ring sketchbook

12 x 9 inches

30.5 x 22.9 cm

18 x 15 x 1 1/4 inches (framed)

45.7 x 38.1 x 3.2 cm

Initialed, titled, and dated recto

Estate of Al Taylor No. AT (D-86.098)

TAYAL0929

**Al Taylor***[no title]*, 1987

Pencil and graphite on paper

11 15/16 x 9 inches

30.3 x 22.9 cm

18 x 15 x 1 1/4 inches (framed)

45.7 x 38.1 x 3.2 cm

Initialed and dated recto; dated verso

Estate of Al Taylor No. AT (D-87.137)

TAYAL0951

**Al Taylor***[no title]*, 1987

Pencil, watercolor, and correction fluid on paper

11 3/4 x 9 1/16 inches

29.8 x 23 cm

17 3/4 x 14 7/8 x 1 1/4 inches (framed)

45.1 x 37.8 x 3.2 cm

Initialed and dated lower right recto; dated verso

Estate of Al Taylor No. AT (D-87.222)

TAYAL0388A

**Al Taylor***Untitled (Layson a Stick)*, ca. 1992-1993

Pencil, gouache, ink, China marker grease pencil, and correction fluid on paper

22 x 15 inches

55.9 x 38.1 cm

28 7/8 x 21 1/2 x 1 1/2 inches (framed)

73.3 x 54.6 x 3.8 cm

Inscribed recto

Estate of Al Taylor No. AT (D-93.286)

TAYAL0965

**Al Taylor***[no title]*, 1986

Watercolor and ballpoint pen on paper

10 1/4 x 8 inches

26 x 20.3 cm

16 1/8 x 14 x 1 1/4 inches (framed)

41 x 35.6 x 3.2 cm

Dated recto

Estate of Al Taylor No. AT (D-86.355)

TAYAL0946

**Al Taylor***Untitled*, 1987

Wood, enamel paint, and wire

111 x 3/4 x 54 inches

281.9 x 1.9 x 137.2 cm

Estate of Al Taylor No. AT (3D-1987.11)

TAYAL0848

First Floor Gallery**Al Taylor***Latin Study*, ca. 1984

Watercolor, ink, and correction fluid on paper

9 15/16 x 7 7/8 inches

25.2 x 20 cm

16 1/16 x 13 13/16 x 1 3/8 inches (framed)

40.8 x 35.1 x 3.5 cm

Titled verso

Estate of Al Taylor No. AT (D-84.096)

TAYAL0255

**Al Taylor***Untitled (Broadcast)*, 1985

Wooden broomsticks with enamel paint, lath,

acrylic paint with powdered pigment, and

Formica laminate mounted on plywood with

acrylic paint

20 5/8 x 19 3/4 x 20 3/4 inches

52.4 x 50.2 x 52.7 cm

Signed, dated, and titled verso

Estate of Al Taylor No. AT (3D-1985.15)

TAYAL0151



Al Taylor

Untitled, 1985

Wooden broomsticks, scrap lumber, lath, Formica laminate, and enamel and acrylic paint mounted on wood with latex paint

24 x 17 x 15 inches

61 x 43.2 x 38.1 cm

Estate of Al Taylor No. AT (3D-1985.08)

Private Collection, London

TAYAL0853A



Al Taylor

Untitled: (Latin Studies), 1985

Plywood strips with acrylic paint, and wooden broomsticks with enamel paint mounted on Formica laminate

25 x 17 1/2 x 15 1/2 inches

63.5 x 44.5 x 39.4 cm

Numbered

Estate of Al Taylor No. AT (3D-1985.13)

TAYAL0150



Al Taylor

#4 (Latin Studies), 1984

Watercolor on paper

9 13/16 x 8 inches

24.9 x 20.3 cm

16 1/4 x 14 x 1 1/4 inches (framed)

41.3 x 35.6 x 3.2 cm

Signed, titled, and dated verso

Estate of Al Taylor No. AT (D-84.016)

TAYAL0905



Al Taylor

11th of July, 1984

Ink wash on paper

10 1/8 x 8 inches

25.7 x 20.3 cm

16 1/4 x 14 x 1 1/4 inches (framed)

41.3 x 35.6 x 3.2 cm

Titled recto; dated verso

Estate of Al Taylor No. AT (D-84.060)

TAYAL0908

**Al Taylor***Latin Study (Cuban - Chinese)*, 1984/1987

Watercolor and gouache on paper

10 x 7 7/8 inches

25.4 x 20 cm

16 1/8 x 14 x 1 1/4 inches (framed)

41 x 35.6 x 3.2 cm

Titled and dated verso

Estate of Al Taylor No. AT (D-84.098)

TAYAL0913

**Al Taylor***[no title]*, 1985

Ink washes on paper

10 x 8 inches

25.4 x 20.3 cm

16 1/8 x 14 x 1 1/4 inches (framed)

41 x 35.6 x 3.2 cm

Signed and dated lower recto

Estate of Al Taylor No. AT (D-85.019)

TAYAL0914

**Al Taylor***Untitled (Latin Study)*, ca. 1984

Charcoal and chalk on paper

10 1/8 x 8 1/8 inches

25.7 x 20.6 cm

16 1/4 x 14 x 1 1/4 inches (framed)

41.3 x 35.6 x 3.2 cm

Estate of Al Taylor No. AT (D-84.074)

TAYAL0910

**Al Taylor***Untitled (Latin Study)*, 1985Wood, lacquer, and enamel paint mounted on
particleboard

24 1/4 x 22 1/4 x 14 3/4 inches

61.6 x 56.5 x 37.5 cm

Inscribed verso

Estate of Al Taylor No. AT (3D-1985.09)

TAYAL0210B

**Al Taylor***Untitled (Latin Study)*, ca. 1983-1984

Watercolor on paper

9 x 7 7/16 inches

22.9 x 18.9 cm

15 1/8 x 13 3/8 x 1 3/8 inches (framed)

38.4 x 34 x 3.5 cm

Estate of Al Taylor No. AT (D-84.093)

TAYAL0597

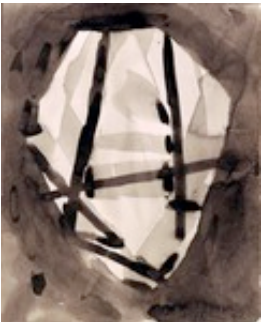
**Al Taylor***Latin Study*, 1984

Ink washes on paper

9 7/8 x 7 15/16 inches

25.1 x 20.2 cm

16 x 13 7/8 x 1 3/8 inches (framed)

40.6 x 35.2 x 3.5 cm

Signed and dated lower right recto: "Al Taylor
'84"

Estate of Al Taylor No. AT (D-84.041)

TAYAL0594

**Al Taylor***[no title]*, ca. 1985

Acrylic paint on newsprint

12 7/16 x 9 5/16 inches

31.6 x 23.7 cm

18 3/8 x 15 1/4 x 1 3/8 inches (framed)

46.7 x 38.7 x 3.5 cm

Estate of Al Taylor No. AT (D-85.122)

TAYAL0921

**Al Taylor***[no title]*, ca. 1985

Acrylic paint on newsprint

12 1/2 x 10 1/4 inches

31.8 x 26 cm

18 1/2 x 16 x 1 3/8 inches (framed)

47 x 40.6 x 3.5 cm

Estate of Al Taylor No. AT (D-85.158)

TAYAL0924



Al Taylor

[no title], ca. 1985

Acrylic paint on newsprint

12 1/2 x 9 7/8 inches

31.8 x 25.1 cm

18 1/2 x 15 3/4 x 1 1/4 inches (framed)

47 x 40 x 3.2 cm

Estate of Al Taylor No. AT (D-85.132)

TAYAL0456A



Al Taylor

[no title], ca. 1985

Acrylic paint on newsprint

12 7/16 x 9 1/16 inches

31.6 x 23 cm

18 1/2 x 15 1/4 x 1 3/8 inches (framed)

47 x 38.7 x 3.5 cm

Estate of Al Taylor No. AT (D-85.085)

TAYAL0915



Al Taylor

[no title], ca. 1985

Acrylic paint on newsprint

12 3/8 x 9 1/2 inches

31.4 x 24.1 cm

18 1/2 x 15 1/4 x 1 1/4 inches (framed)

47 x 38.7 x 3.2 cm

Estate of Al Taylor No. AT (D-85.086)

TAYAL0916



Al Taylor

[no title], ca. 1985

Acrylic paint on newsprint

12 7/16 x 9 9/16 inches

31.6 x 24.3 cm

18 1/2 x 15 1/4 x 1 1/4 inches (framed)

47 x 38.7 x 3.2 cm

Estate of Al Taylor No. AT (D-85.105)

TAYAL0917

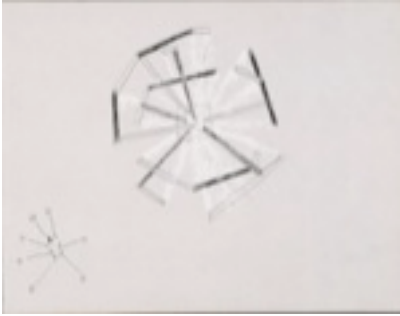

Al Taylor

[no title], 1985

Pen and correction fluid on office paper Xeroxed
verso

8 1/2 x 10 15/16 inches

21.6 x 27.8 cm

14 1/2 x 17 x 1 3/8 inches (framed)

36.8 x 43.2 x 3.5 cm

Estate of Al Taylor No. AT (D-85.228)

TAYAL0600



Al Taylor

Learning to Lean, 1984

Ink and watercolor on paper

10 x 8 inches

25.4 x 20.3 cm

16 1/4 x 14 x 1 1/4 inches (framed)

41.3 x 35.6 x 3.2 cm

Titled and dated recto

Estate of Al Taylor No. AT (D-84.081)

TAYAL0911

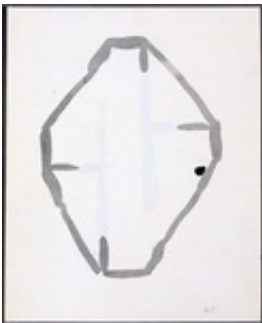

Al Taylor

[no title], ca. 1985

Ink and correction fluid on paper

9 7/8 x 8 inches

25.1 x 20.3 cm

16 x 14 x 1 3/8 inches (framed)

40.6 x 35.6 x 3.5 cm

Estate of Al Taylor No. AT (D-85.016)

TAYAL0281



Al Taylor

Untitled (Latin Study), ca. 1984

Ink washes on paper

10 1/16 x 8 inches

25.6 x 20.3 cm

16 1/4 x 14 x 1 1/4 inches (framed)

41.3 x 35.6 x 3.2 cm

Estate of Al Taylor No. AT (D-84.064)

TAYAL0909



Al Taylor

Untitled (Latin Study), 1985

Wooden broomsticks with enamel paint, wood, lath, acrylic, and latex paint mounted on wood with lacquer

20 3/4 x 18 x 14 1/2 inches

52.7 x 45.7 x 36.8 cm

Estate of Al Taylor No. AT (3D-1985.32)

TAYAL0340



Al Taylor

[no title], 1984

Watercolor and ink on paper

9 15/16 x 8 inches

25.2 x 20.3 cm

16 1/4 x 14 x 1 1/4 inches (framed)

41.3 x 35.6 x 3.2 cm

Initialed and dated lower right recto

Estate of Al Taylor No. AT (D-84.047)

TAYAL0907